THE LUMEN HOUSE

The beauty of lights in Architecture....

Lighting Design Portfolio

Light in its best form. Form in its best light.....

SEGMENTS WE SERVE

- HOSPITALITY
- INFRASTRUCTURE
- HEALTH CARE
- RETAIL OFFICE
- OUTDOOR LANDSCAPE
- OUTDOOR –URBAN
- OUTDOOR –FAÇADE
- MUSEUM & GALLERIES.
- PRIVATE RESIDENCES.

LIGHTING DESIGN APPROACH

Understand Vision Align lighting with design intent & client goals	**Functional Needs** Ensure lux levels, comfort & compliance
Conceptual Strategy Layer ambient, task & accent lighting	**Technology Selection** Efficient, aesthetic & sustainable fixtures
Controls & Flexibility Smart controls & adaptable scenes, drivers, dimming.	**Integration** Seamless coordination with architecture
Human-Centric Wellbeing, circadian rhythm & comfort	**Sustainability** Support energy efficiency & green goals
Visualization Renders, simulations & mock-ups	**Quality Control** Supervise installation & commissioning

" Strive not to be a success, but rather to be of value."

- Albert Einstein

BENEFITS OF GOOD LIGHTING

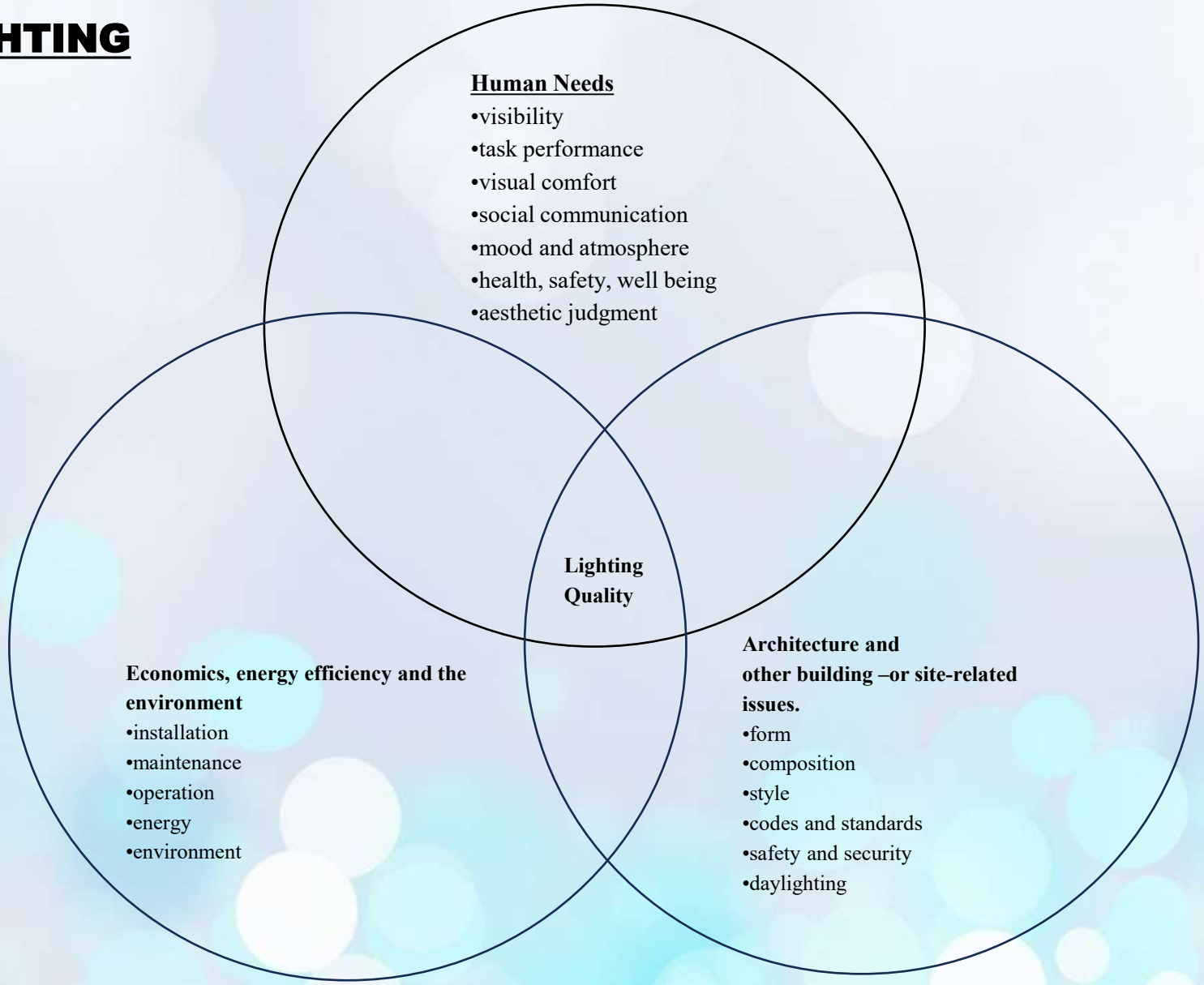

COST ADVANTAGES OF LIGHTING DESIGN SERVICE & PRODUCT

💡 Cost Advantages of Professional Lighting Design

Category	DIY / Standard 🚫	Pro Design ✅
Energy Bills	High 🔺	Low 🔻
Fixture Costs	More fixtures	Fewer, optimized
Maintenance	Frequent 🔧	Rare, long-lasting
Compliance & Incentives	Often missed ❌	Meets codes, gets rebates 💰
Property Value	Neutral	Higher resale/rental value 📈

👉 In short:

- DIY = looks cheaper upfront but costs more in the long run.
- Pro Design = smart investment with lower bills, fewer repairs, and higher value.

Lighting Design Philosophy

Light as Architecture-*Lighting reveals form, texture, and material, becoming an inseparable part of the built environment.*

Human-Centered - *Design begins with people, prioritizing comfort, safety, and emotional well-being.*

Harmony with Daylight - *Natural and artificial light work together to support circadian health and reduce energy use.*

Simplicity with Purpose - *Every light has a reason; avoid excess, focus on clarity and intent.*

Sustainability- *Responsible use of energy and materials ensures designs are efficient and future-conscious.*

Integration – *Lighting is seamlessly woven into architecture, not applied superficially.*

Emotional & Cultural Impact – *Beyond function, light creates mood, identity, and a sense of place.*

Process :

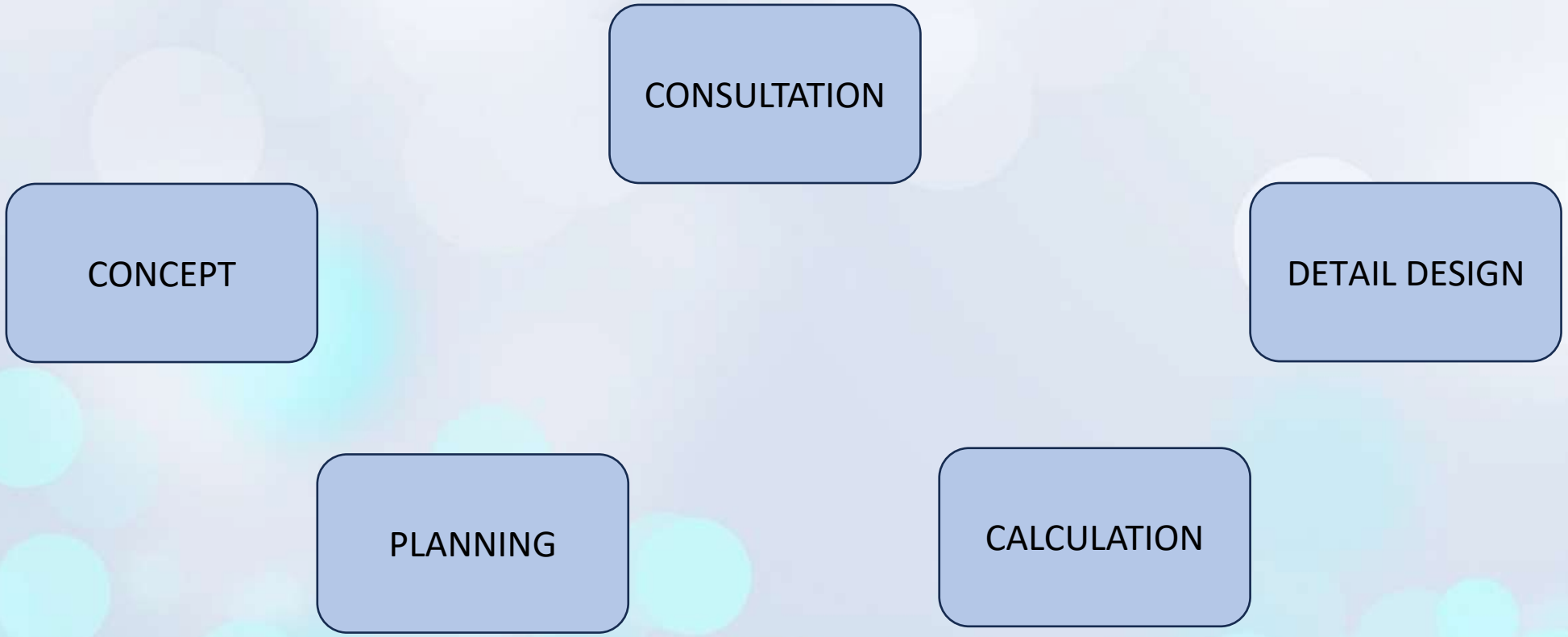
CONSULTATION
CONCEPT
DETAIL DESIGN
PLANNING
CALCULATION

Flowchart :

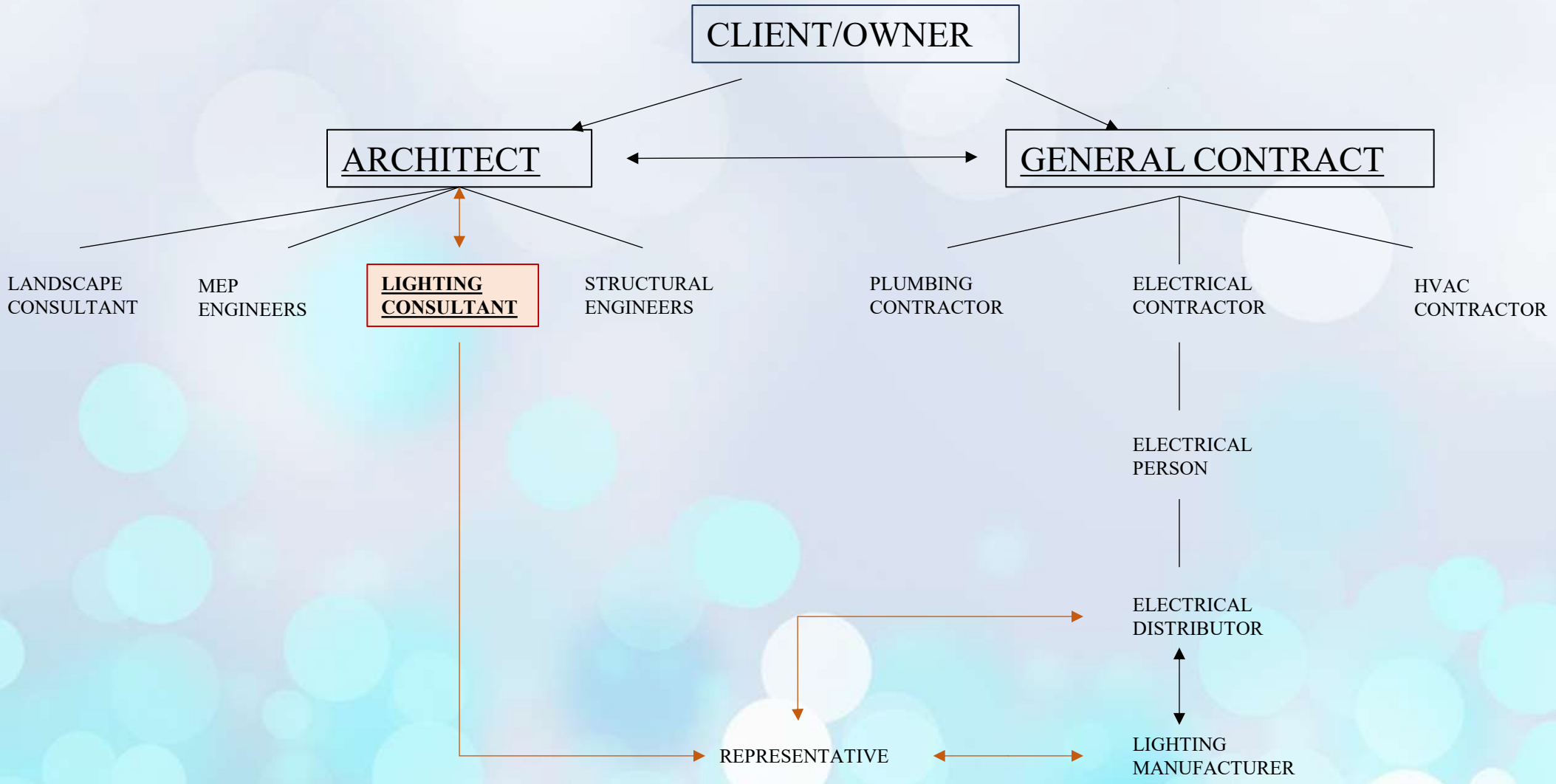
CLIENT/OWNER
ARCHITECT
GENERAL CONTRACT
LANDSCAPE CONSULTANT
MEP ENGINEERS
LIGHTING CONSULTANT
STRUCTURAL ENGINEERS
PLUMBING CONTRACTOR
ELECTRICAL CONTRACTOR
HVAC CONTRACTOR
ELECTRICAL PERSON
ELECTRICAL DISTRIBUTOR
REPRESENTATIVE
LIGHTING MANUFACTURER

PROJECTS EXECUTED

1. **GITAM UNIVERSITY – CENTRAL COURTYARD**

Old design

Reference image

Drive way

referred design

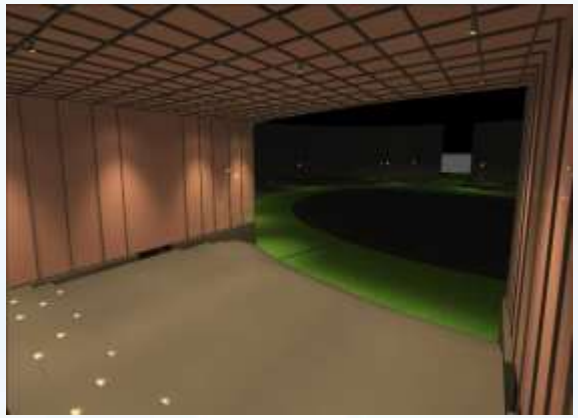

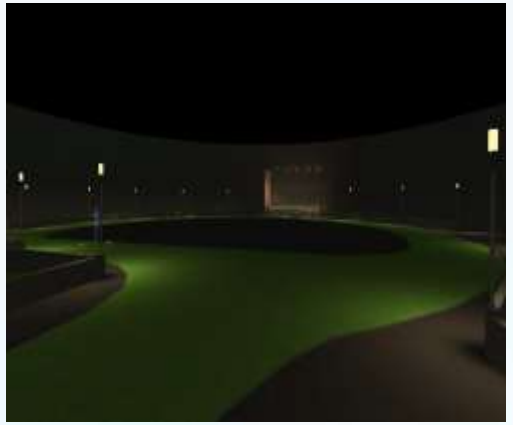

Lux level reference

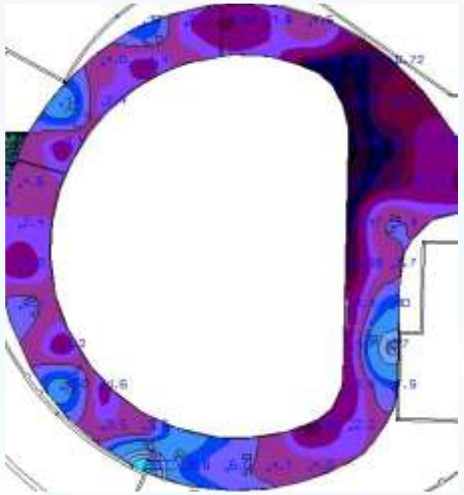

2. **Private Residence concept design**

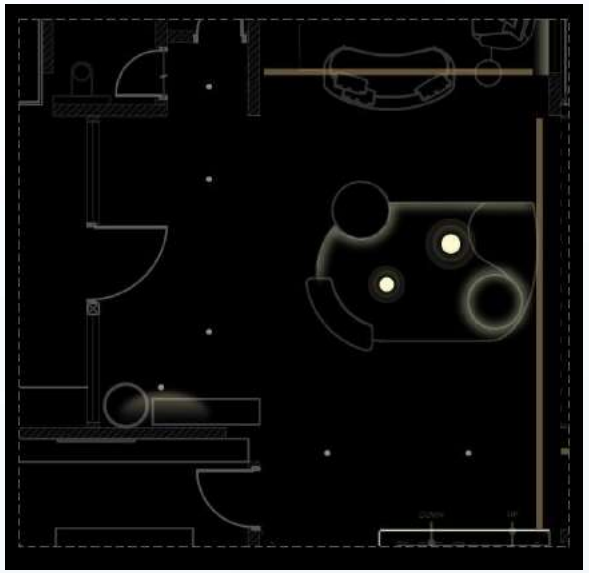

Lighting design layout.

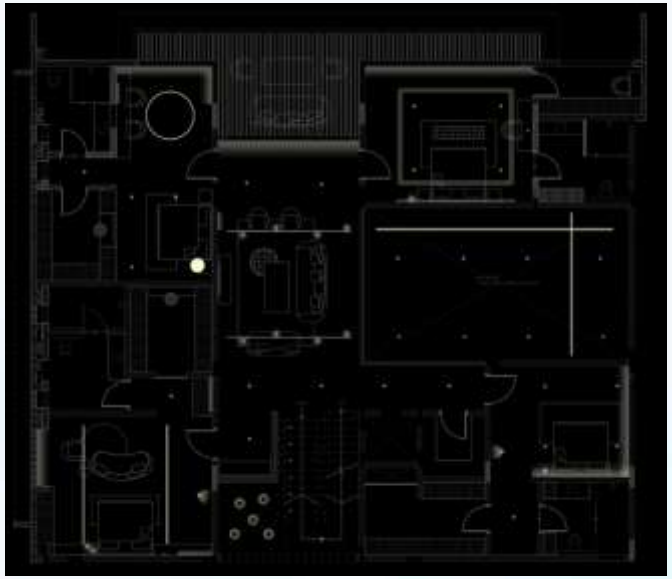

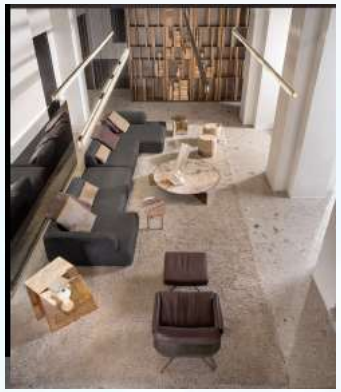

3. **Chai point café HSR Layout and Indiranagar.**

4. **Façade design @ Kormangala Bangalore.**

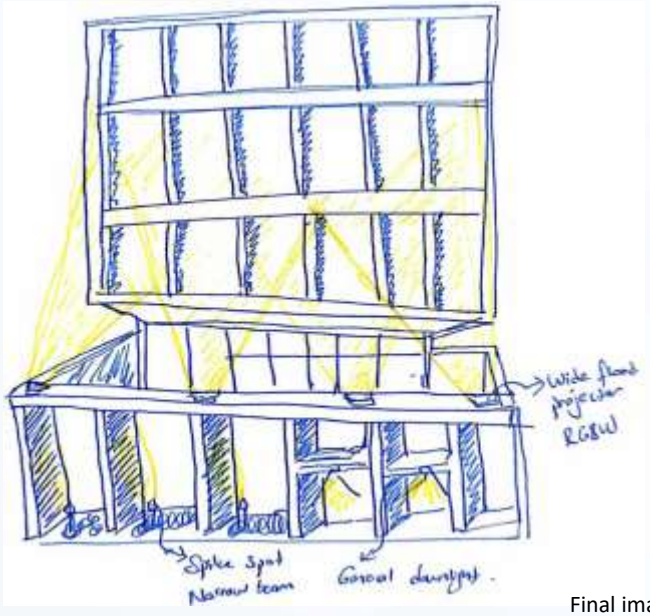

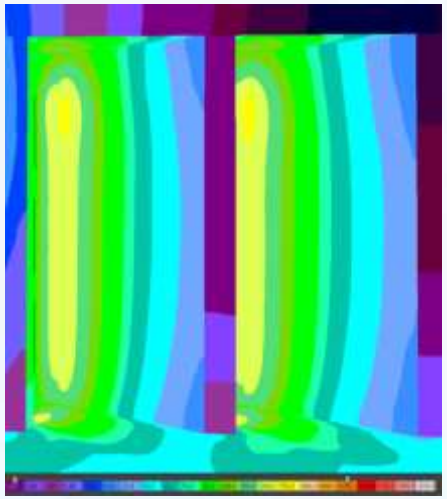

Cove detail.

Lux calculated image .

Final image of site.

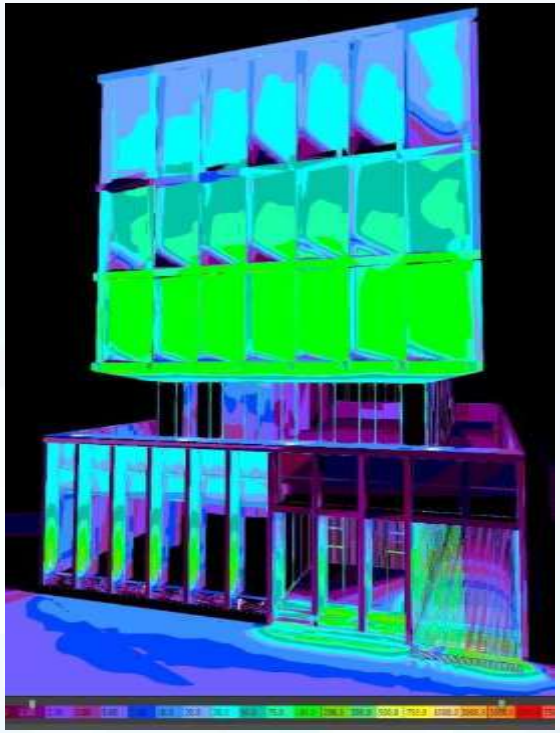

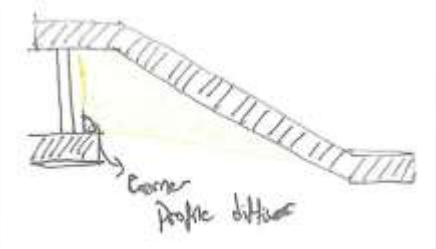

Rendered image .

Execution at site.

5. **Façade design**

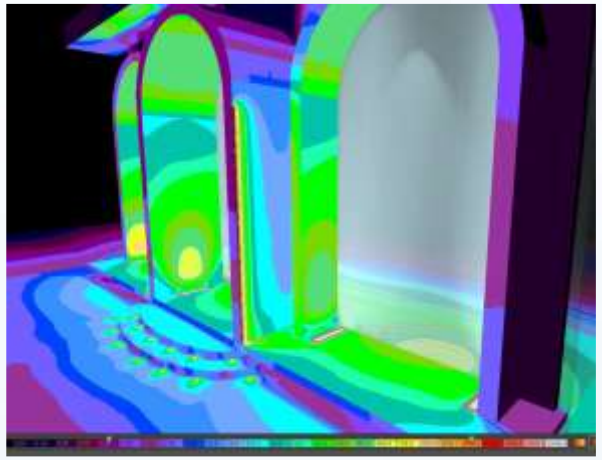

6. **Office design**

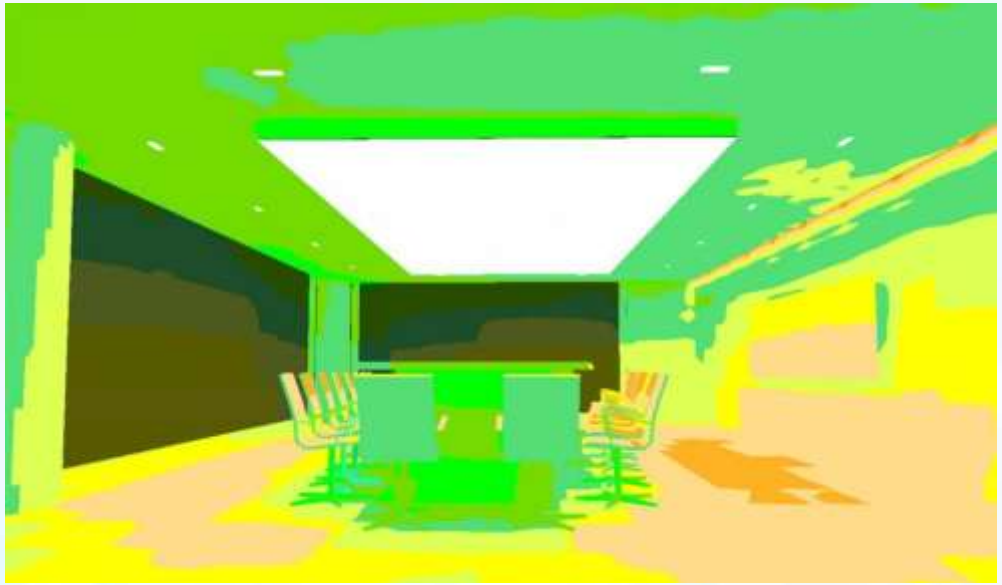

" There is one fundamental fact about lighting :
Where there is no light, there is no beauty. "
- Billy Baldwin

THANK YOU

THE LUMEN HOUSE

The beauty of lights in Architecture....

Contact us: the.lumen.house.8@gmail.com